Trumpet in B♭ 1

Mighty Medley

Words & Music by Martin Luther, Reuben Morgan & Ben Fielding

Arr. by Kurtis A. Bueltmann

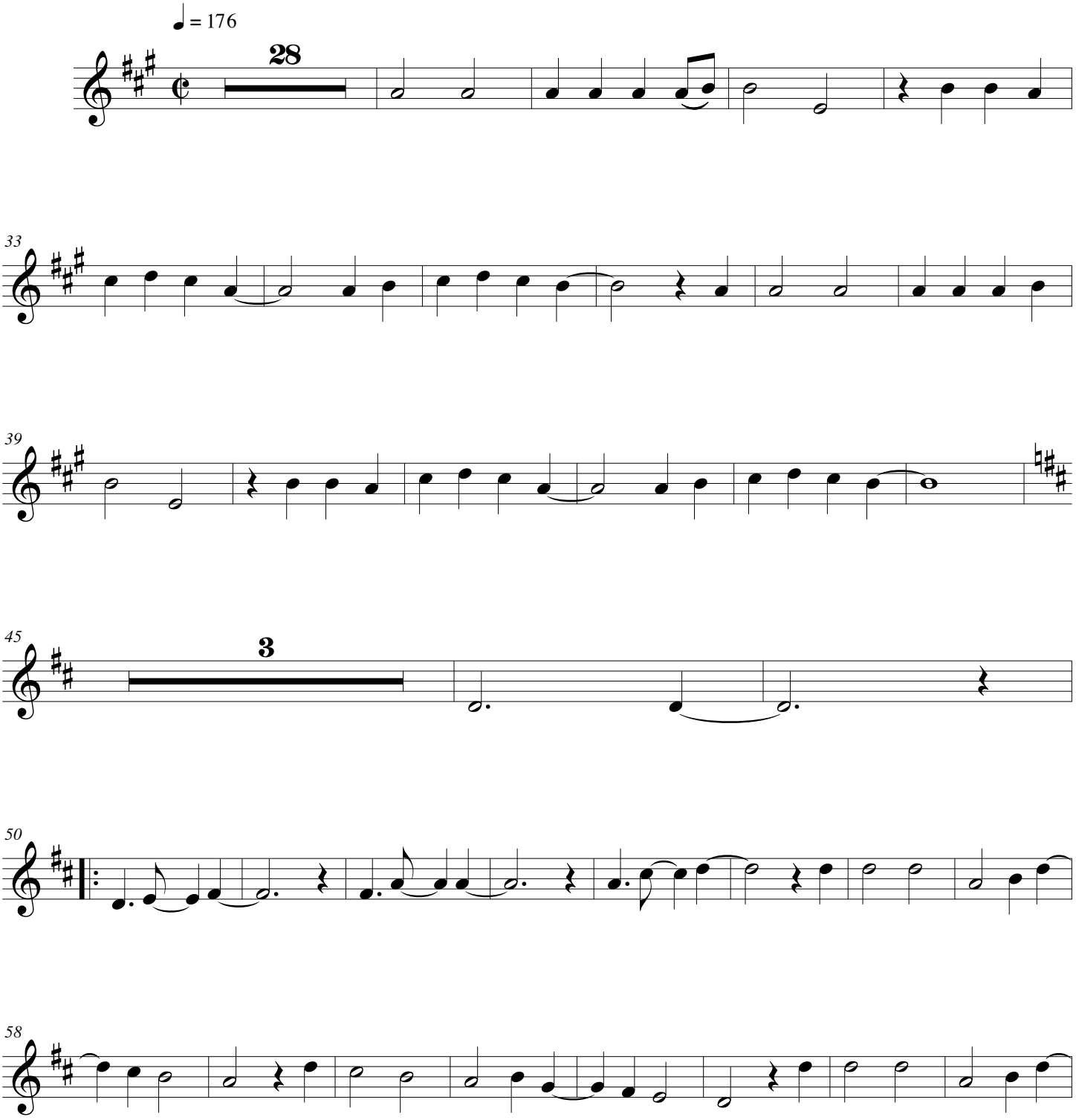

© 2006 Hillsong Publishing (Mighty to Save)
Public domain (A Mighty Fortress)

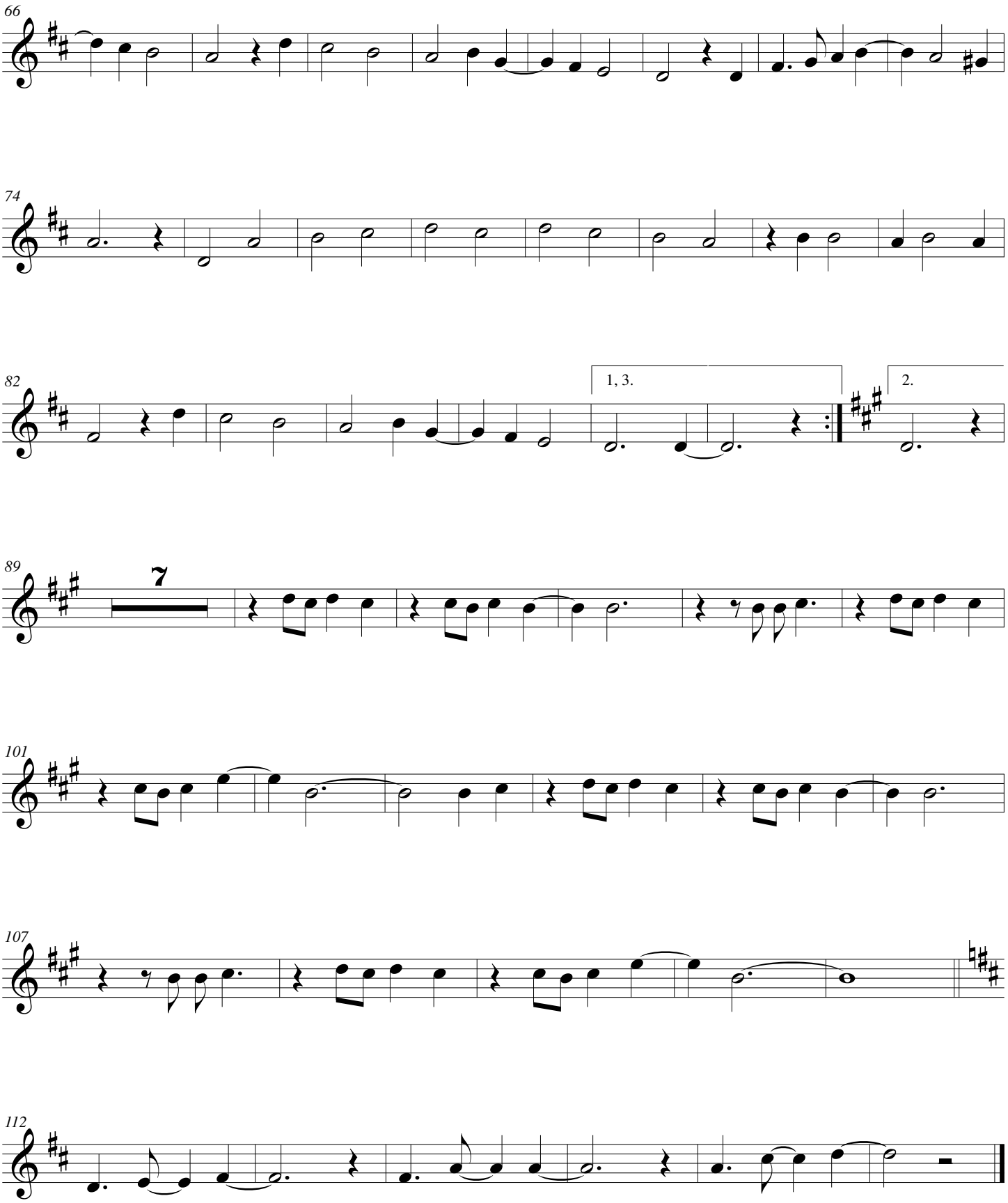
66
74
82
1, 3.
2.
89
7
101
107
112